



**ANNUAL POLICING PLAN**  
**For The Year 2021-22**  
**DISTRICT GUJRANWALA**

*City Police Officer*  
*Gujranwala*

---

## INTRODUCTION

Article “32” of police Order 2002 makes annual policing plan mandatory for every head of the district police, in which he put forward details of objectives and achievement and set targets to be achieved for good performance of the police.

### **District detail:**

Gujranwala is one of the most populous and famous Cities of the country. It has a novel, unique and significant geography. Because, it is situated at distance of 42 Miles in the North of Lahore on Grand Trunk Road The main Railway Track from Peshawar to Karachi passes through it. Due to these communication means, its industrial, commercial and agricultural activities have been multiplied which generate huge revenue.

District Gujrat and famous river Chenab are situated at its North. The Manchester of Pakistan is situated in its South West whereas area of Sheikhpura lies in its South. The City of Iqbal is shining in its East.

It will not be out of place to mention here that it was established by one Khan Sansi about three hundred years before. He named this piece of land as “Khan Pur Sansi”. One thing which is common in the old and new Gujranwala, is its prosperity. The prominent English historian Mr. W.W. Hunter has also confirmed this fact in his book. The present Gujranwala is famous for the followings:-

### **Industry:**

Doubtlessly Gujranwala has emerged as a main Center of Industry in the Region. High quality electronic motors, fans etc are manufactured here. Similarly, fine textile items are also produced here. The crockery, sanitary items, plastic furnishers, steel products, vehicles parts and bodies of automobiles are the major industry of this City. Due to its significance and importance, its status was raised to District in 1892. It consists of 30 Police Stations and 03 Tehsils namely Wazirabad, Noshera Virkan and Kamoke.

### **Crops:**

Allah almighty has blessed this District with rich fertile land; therefore, all kinds of crops including orchards of different fruits can also be seen in different parts of the District. However, the rice, wheat, sugarcane, maize are the major cash crops of the District. The rice of this District is famous all over the world for its unique taste and flavor. Due to the heavy production of rice, rice markets were established since long ago at Kamoke, Alipur Chatha,

Ghakhar Mandi, Qila Didar Singh. Rice Mills have been installed in different parts of the District. Rice is exported to a large number of countries of the world. However, the export business has also flourished in the District in recent time.

**Wrestler/wrestling:**

Gujranwala City has been famous for wrestling. It has produced many wrestlers of National/International level who have earned a great repute for the Country/City.

**Trade:**

Due to the local industry, the trade of local items as well as imported chattels has increased with the passage of time, providing employment to large number of youth of the District. The cottage industry at Gujranwala and particularly at Wazirabad is worth mentioning. The cutlery items produced by the crafts men of Wazirabad are exported to many countries of world.

**Organogram from CPO to SHO**

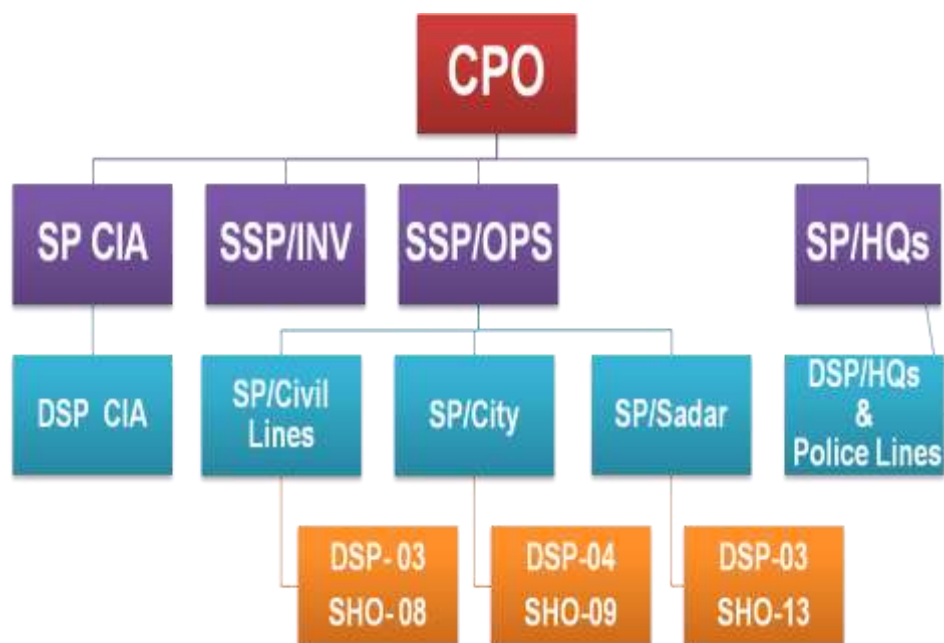

**Divisions/Sub-Divisions/Police stations:**

<b>Sr. No.</b>	<b>Name of Division</b>	<b>Name of Addl: SP</b>	<b>Name of Police Stations</b>
<b>1.</b>	<b>City Division</b>	Shahzada Qamar Abbas	1. Model Town 2. Dhulley 3. Garjakh 4. Kotwali 5. Baghbanpura 6. Qila Didar Singh 7. Ladhaywala Warraich 8. Sabzi Mandi 9. Khiali
<b>2.</b>	<b>Civil Lines Division</b>	Mr.Asad-ur-Rahman	1. Cantt 2. Aroop 3. Civil Lines 4. Satellite Town 5. Sadar, Gujranwala 6. Peoples Colony 7. Ferozewala 8. Jinnah Road
<b>3.</b>	<b>Sadar Division</b>	Mr.Abdul Wahab	1. City Kamoke 2. Sadar Kamoke 3. Eminabad 4. Wahndo 5. Noshera Virkan 6. Tatley Aali 7. Kot Ladha 8. City Wazirabad 9. Sadar Wazirabad 10. Ahmad Nagar 11. Alipur Chatha 12. Ghakhar Mandi 13. Sohdrah

**SUB-DIVISIONS****Model Town Circle:**

<b>Sr. No.</b>	<b>Police Stations</b>
<b>1.</b>	Model Town
<b>2.</b>	Dhulley

**Kotwali circle:**

<b>Sr. No.</b>	<b>Police Stations</b>
<b>1.</b>	Kotwali
<b>2.</b>	Garjakh
<b>3.</b>	Baghbanpura

**Qila Didar Singh Circle:**

<b>Sr. No.</b>	<b>Police Stations</b>
1.	Qila Didar Singh
2.	Ladhaywala Warraich

**Khiali circle:**

<b>Sr. No.</b>	<b>Police Stations</b>
1.	Sabzi Mandi
2.	Khiali

**Cantt circle:**

<b>Sr. No.</b>	<b>Police Stations</b>
1.	Cantt
2.	Aroop

**Satellite town circle:**

<b>Sr. No.</b>	<b>Police Stations</b>
1.	Satellite Town
2.	Civil Lines
3.	Jinnah Road

**People's colony circle:**

<b>Sr. No.</b>	<b>Police Stations</b>
1.	Peoples Colony
2.	Sadar, Gujranwala
3.	Ferozewala

**Kamoke circle:**

<b>Sr. No.</b>	<b>Police Stations</b>
1.	City Kamoke
2.	Sadar Kamoke
3.	Wahndo
4.	Eminabad

**Wazirabad Circle:**

<b>Sr. No.</b>	<b>Police Stations</b>
1.	City Wazirabad
2.	Sadar Wazirabad
3.	Ghakhar
4.	Alipur Chatha
5.	Ahmed Nagar
6.	Sohdra

**Noshera Virkan Circle:**

<b>Sr. No.</b>	<b>Police Stations</b>
1.	Noshera Virkan
2.	Tatlay Aali
3.	Kot Ladha

**POLICE STATIONS**

<b>Sr. No.</b>	<b>Name of Police Stations.</b>
1.	Satellite Town.
2.	Civil Line.
3.	Jinnah Road.
4.	Sadar Gujranwala.
5.	Sabzi Mandi.
6.	Khiali Shahpur
7.	People Colony
8.	Ferozewala
9.	Model Town.
10.	Dhully
11.	Kotwali.
12.	Baghbanpura.
13.	Garjakh.
14.	Qila Dedar Singh.
15.	Ladhy wala Warraich.

<b>16.</b>	City Wazirabad.
<b>17.</b>	Sadar Wazirabad.
<b>18.</b>	Alipur Chatta.
<b>19.</b>	Ahmad Nagar.
<b>20.</b>	Sohdra.
<b>21.</b>	Gakhar Mandi.
<b>22.</b>	Cantt.
<b>23.</b>	Aroop.
<b>24.</b>	City Kamoke.
<b>25.</b>	Sadar Kamoke.
<b>26.</b>	Wahndo.
<b>27.</b>	Eiman Abad.
<b>28.</b>	Noshera Wirkan.
<b>29.</b>	Tatly Aali.
<b>30.</b>	Kot Ladha.

### **TOTAL STRENGTH/REQUIRED STRENGTH**

<b>Rank</b>	<b>Sanctioned Strength</b>	<b>Present Strength</b>	<b>Status</b>
<b>DIG</b>	1	1	-
<b>SSP</b>	2	2	-
<b>SP</b>	6	4	-2
<b>ASP/DSP</b>	12	12	-
<b>DSP/Legal</b>	4	2	-2
<b>DSP/Investigation</b>	3	3	-
<b>Inspector</b>	76	46	-30
<b>Lady Inspector</b>	-	-	-

<b>Inspector Legal</b>	14	1	-13
<b>Sub-Inspector</b>	309	251	-58
<b>Lady Sub-Inspector</b>	-	19	-
<b>Asst. Sub-Inspector</b>	406	405	-1
<b>Lady Asst. Sub-Inspector</b>	-	7	-
<b>Head Constable</b>	553	405	-145
<b>Lady Head Constable</b>	-	3	-
<b>Constable/ Driver Constable</b>	4360	4307	-53
<b>Lady Constable</b>	-	239	-

**Arms & Ammunition:**

<b>Sr. No.</b>	<b>Type of Weapons</b>	<b>Available</b>	<b>Required</b>	<b>Shortage</b>	<b>Total bullets</b>
1.	<b>SMG</b>	1248	1748	500	77500
2.	<b>Semi Automatic</b>	234	-	-	-
3.	<b>G-3</b>	458	-	-	50000
4.	<b>MP-5 (But wali)</b>	136	-	-	41000
5.	<b>MP-5 (Folding)</b>	167	367	200	-
6.	<b>Riffle AUG</b>	05	-	-	1014
7.	<b>MGI A3</b>	08	-	-	1980
8.	<b>Riffle LMG 303 Bore</b>	04	-	-	-
9.	<b>Riffle 303 Bore</b>	300	-	-	-



10.	Maskat 410 Bore	125	-	-	20254
11.	Martor Gun	01	-	-	39
12.	Stain Gun	12	-	-	-
13.	Grenade Launcher Gun	35	-	-	-
14.	Pump Action 12 Bore	242	-	-	5400
15.	Beretta Pistol 9MM	792	-	-	-
16.	Old Pistol 9MM	12	-	-	-
17.	Pistol NP 22 9MM	10	-	-	-
18.	Pin Pistol very Light	57	-	-	200
19.	Revolver 38 Bore	234	-	-	13550
20.	Revolver 455 Bore	64	-	-	3300
21.	Kartoos 12 Bore Rubber Ball	-	-	-	8200

**Vehicles:**

Sr. No.	Type of vehicle	Available	Required	Shortage
22.	Cars	13	12	6
23.	Jeeps	6	9	3
24.	Vigo	5	10	5
25.	Pick-up	184	214	30
26.	Hyundai Shahzor	3	6	3
27.	Prison Van	15	18	3

28.	Bus	9	12	3
29.	Ambulance	2	4	2
30.	Pothohar Jeep	-	-	-
31.	Truck	2	3	1
32.	Laboratory	4	5	1
33.	Toh-Truck	-	-	-
34.	APC	-	2	2
35.	Water Bowzer	1	2	1
36.	M/Cycle 70CC	24	-	-
37.	M/Cycle CG125	322	422	100
38.	M/Cycle CB-X 500	60	70	10

## **DISTRICT OBJECTIVES OF POLICING**

### **Protect the life, property and liberty of the citizens:**

In order to protect the life, property and liberty of the citizens:-  
The District Police has taken the following steps:-

- Regular 24 hours patrolling
- Supervision of patrolling by the senior officer (DMO).
- 15 Helpline activation
- Establishment of Dolphin Force
- Establishment of Haider Force to enhance patrolling exercise.
- Naqa Bandies/Special Naqa Bandies
- SOS Naqa Bandies by the order of senior officers
- Search and combing operations
- Foot patrolling in the congested areas
- Mounted patrolling in narrow streets of the City Areas.

### **Preserve and promote public peace:**

In order to preserve and promote the public peace, the following steps have been taken by the District Police:-

- Establishment of Peace Committees
- Establishment of Citizen Police Liaison Committee (CPLC)
- Musehly Committees

- Thekri Pehras where practicable/feasible
- Establishment of Khidmat Markaz/Mobile Khidmat Markaz (for the issuance of driving license/ permit, provision of Character certificate and copies of FIRs.

**In order to improve the police efficiency, the following steps are taken:**

- Regular courses for improvement in investigation skills watch & ward duties are carried out at District Police Lines, Gujranwala.
- Selection of well qualified Duty Officers/Muharrars at Police Stations.
- Effective supervision of front desk offices.
- Formal and informal inspection by gazetted officers.
- Surprise visits of Senior Officers/Gazetted Officers.
- Special directions to SsP, DSsP for the checking of torture/violence illegal confinement has been passed.
- Special training to anti riot units.
- Formation of Special homicide investigation Unit for investigation of murder cases.

**TARGETS TO BE ACHIEVED AND MECHANISM**

<b>Sr. No</b>	<b>Category of Targets</b>	<b>Present Status No. Percentage)</b>	<b>Expected Achievement of the Target (No./ Ratio/ Percentage</b>	<b>mechanism</b>
1.	Maintenance of Law & Order	The instruction has been issued to the field formations to remain vigilant. However, regular surveillance of 4 <sup>th</sup> scheduler, ATBs, LMES notorious persons is being conducted. Furthermore, comprehensive security and contingency plans are been issued on religious and cultural occasion.		
2.	Pos	11924 (Total PO)	6663 (Arrested) 56%	-
3.	Heinous Crime	1524 (Reported Crime)	1368 cases Challan (90% challan)	-
4.	Capacity Building- Training	-	-	-
5.	Welfare Projects	1.Shops in Police Line Gujranwala 2.Shops in Ps. Satellite Town 3.Police Welfare Petrol pump in district police line		

6.	I.T Initiatives	Police Welfare software and counters (95%) Bio Metric (100%) E-Police post Application 70% Smart City Cameras Projected as pilot Project in Gakhar Mandi		
7.	Investigation	Challaning ratio has been improved which is presently 95%	Challaning ratio will be 96% to 97% in near future.	Meeting with SPs, SDPOs, SHOs, and I.Os, were conducted in this regard.
8.	Any Other	-	-	-

### **FINANCIAL RESOURCES LIKELY TO BE AVAILABLE**

Sr. No.	Code/Head of Account	Amount
1.	Pay and Allowances	3477523321
2.	POL	117060000
3.	Investigation Cost	12100000
4.	Repair of Transport	16513000
5.	Repair of Machinery	2209000
6.	Repair of Furniture	889000
7.	Others	8361000
8.	Total	3634655321

\*\*\*\*\*