

# **ANNUAL POLICING PLAN**

**For the Calendar year 2023-2024**  
**(Chapter–IV, Article–32 of Police Order–2002)**



**DISTRICT SHEIKHUPURA**

**District Police Officer**

**Sheikhupura**

## ORGANOGRAM OF DITRICT POLICE

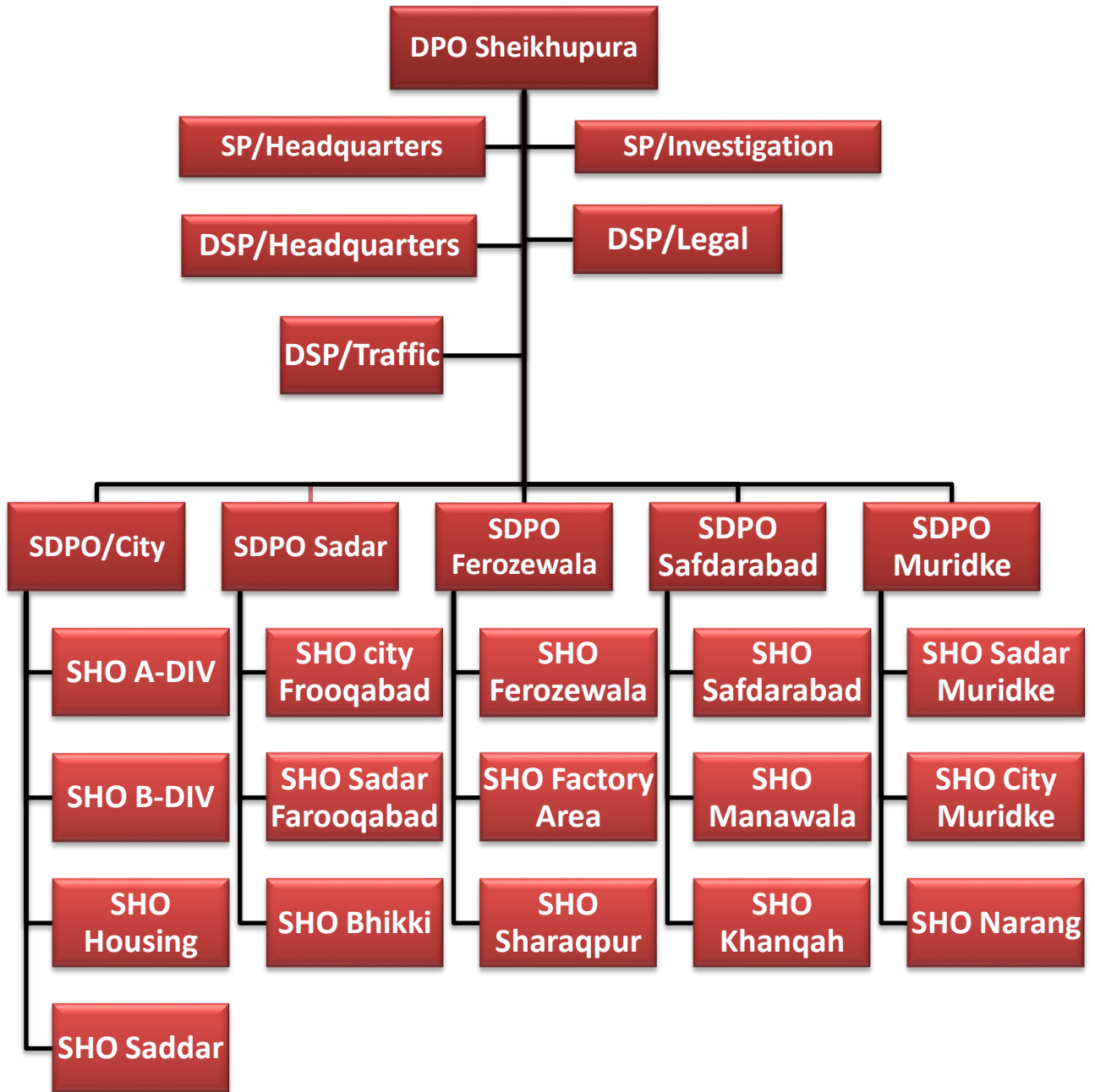

## **INTRODUCTION OF SHEIKHUPURA DISTRICT**

History of Sheikhpura goes back to 100 B.C. Historical research revealed the fact that Sangla or Sakala was once capital of the Punjab. Alexander the great from Macedonia (locally known as Sikander-e-Azam) fought one of the most horrible battles of his life. Name of the city was firstly written on the pages of “Tuzk-e-Jahangiri” as “Jahangirpura”, after the name of Prince Salim Noor-ud-Din Muhammad Jahangir. Mughal Emperor, Noor-ud-Din Muhammad Jahangir laid down foundation stone of historical Qila Sheikhpura in year 1607. Father of Jahangir, Emperor Jalal-Ul-Din Muhammad Akbar used to call him “Sheikhu” (a nick name). During Sikh rule, new city was named Singhpuria, previously known as Jahangirabad. During the reign of Emperor Jhanagir (1605 to 1672), Sheikhpura had the status of Royal hunting ground. In “Tuzke-Jahangiri”, Jahangir also wrote during the events in 1607 as under:-

“One day of Tuesday, I reside in Jahangirpura, my hunting ground. According to my order, a Minar and a grave for my deer called as “Mansraj”, was constructed here.”

Mughal Emperor Jahangir granted the estate of Sheikhpura to Syed Usman, father of Shah Bilal, a religious preceptor of the line of Qadiriyyah. Over the whole district, period between decline of the Mughal Empire after the death of Mughal Emperor Aurangzeb and rise of the Sikh legacy was one of utter confusion and anarchy. The successive shocks of invasion from the Northwest and the devastation caused by the invading rulers like Nadir Shah. Nadir Shah and Ahmad Shah Abdali (1724-1773) almost ruined the prosperity of the tract. After the death of Aurangzeb, Muslim power was broken by the Sikhs who ruled through various small to medium sized groups. Nadir Shah and Ahmad Shah Abdali led raids that further weakened the local Muslims rule. Several raids were made by the Bhangi Sardars, a Sikh community. Finally around 1780, Ranjit Singh, a Sikh ruler defeated the grandson of Ahmad Shah Abdali and later captured this district. The Sikhs were defeated by the British around 1850 and it stayed under British rule until independence in 1947.

In 1851, Sheikhpura Tehsil became part of Gujranwala District. The Municipal Secretary wrote a letter to the Chief Commissioner, Lahore for its inclusion in Lahore but it was never done. Later on, Sheikhpura was established as new district in year 1922.

Being satellite town of Lahore, Sheikhpura developed an industrial base. According to the Census of Manufacturing Industries in 1987-1988, the value-added generated in large-scale industries was higher than Lahore. The GRP of the city for the year 1993 was estimated as Rs. 6.260 million that constitutes about 32% of the district’s GRP. The industrial sector contributes 68% of the GRP and 45% of the total employment.

Sheikhupura is bounded by 06 other districts of the Punjab namely, Lahore, Nankana Sahib, Narowal, Hafizabad, Sialkot and Gujranwala. To the East, the international boarder of India connecting District Amritsar.

The District has extreme climate and the summer season starts from April and continues till October. During the summer season, temperature ranges from 30 to 48 degree Celsius. The winter season starts from November and continues till March. December and January are the coldest months with a mean minimum temperature of about 3-5 degrees Celsius. The dust storms occur occasionally during the hot season, during June, July and August. Rainy weather alternates with oppressive weather. The rainfall in 500 mm per annum. The mean minimum and maximum humidity during winter is 37% and 84% respectively. Nankana was separated and made a new district (35<sup>th</sup> of the Punjab) on 1<sup>st</sup> July 2005. Administratively district has been divided into 5 police circles and these circles are further divided into 16 police stations accordingly.

### **SHEIKHUPURA DISTRICT GENERAL PROFILE**

Sheikhupura District is bounded with Gujranwala District from North, Nankana Sahib District form South, Lahore and District Amritsar (India) from the East and District Hafizabad from North West.

➤ District Established in year	1922
➤ Population district	3.5 million (approx).
➤ City Sheikhupura population	545000
➤ Growth rate	2.64%
➤ Area	3665 Sq. Miles
➤ Tehsil	05
➤ No. of MNAs	04
➤ No. of MPAs	09
➤ Police Circles	05
➤ Police Stations	16
➤ Elevation	236 (774 ft) above sea level.
➤ Union Councils	99
➤ Municipal Committees	10
➤ Main Occupation	Agriculture, Industry & Services.
➤ Masajids	1651

### **OUR VISION/MISSION AND VALUES**

Sheikhupura Police is “One Team Unit” comprising Police Officers, Police Staff, Elite Force, Punjab Highway Patrol (PHP) and IT professionals accountable to the public. It is an organization that has the trust and confidence of community over its services. It is a committed to our Vision, “Sheikhupura” is not only calm and safer but people also feels free to move everywhere without any fear.”

## **OUR MISSION:**

- Our mission is to fight against crime and win confidence of the public by providing dynamic/effective law enforcement.
- To provide a sense of security to the local community and to reduce fear of criminals by building better public police cooperation.
- To identify key targets & objectives for the district.
- Quick responsive Policing towards the public.
- To provide public service and Justice at the door step.
- Highlight improvements in crime prevention, detection, conviction as well as maintenance of law & order in the district.
- Recovery of illicit arms.
- Arrest of P.Os, CAs& TOs.
- Better performance in investigation.
- Community policing through Police Public relationship.
- To uphold the rule of law.

## **OUR CORE VALUES:**

Our values have been defined by our department as well as community. General Public has some standards and wishes by which our performance could be judged regarding our efficiency. Loyalty to profession, commitment to work, fairness in public dealing and basic requirements to achieve aims and goals which is by the grace of Allah the Almighty, our district police has a lot. Following are the core values of District Police Sheikhpura.

➤ **Integrity:**

We are honest, trustworthy and genuinely accountable.

➤ **Commitment:**

We are committed to excellence and delivering the highest quality of service to public.

➤ **Fairness:**

We act impartially treating all the components according to the law and merits.

➤ **Respect:**

We always treat general public with dignity without any distinction or difference.

## **OUR COMMITMENT FOR THE YEAR 2022-2023**

- Answering the emergency calls of Rescue-15 within the minimum possible time.
- Share monthly crime statistics to the community to whom the institution is accountable.
- To publish our performance in the print, electronic and social media to keep the general public abreast with community issues.
- Protecting people from serious harms.
- Control of Terrorism, extremism and Sectarianism.
- Protecting vulnerable strata of the society.
- Maintaining Public order and to deliver effective Policing regarding major events, emergencies and public order incidents.
- To make District Sheikhpura roads safer by denying the criminals for carrying out their nefarious designs.
- Develop a clear medium of financial strategy and workforce plan, designed to deliver the aims and objectives of the Policing Plan.
- Establish effective arrangements within the authority and force to ensure that our services are of good values.
- To develop more productive flexible workforce and improve our quality of service.
- To increase the percentage of police officers/officials in operational duties.

### **PRIORITIES:**

Our priorities to achieve strategic objectives and aims are as under:-

### **OPERATIONAL PRIORITIES:**

- Promote Police-Public relationship through community policing.
- Arrest of Criminals and Fugitives of Law.
- To Prevent Highway Dacoity/Robberies.
- Enforce Traffic Laws with the coordination of Traffic Police and Punjab Highway Patrol.
- Prompt and free Registration of Cases.
- Quality and impartial investigation.
- Prompt and Professional Response to Calls of Public for better Service delivery.
- Redressal of public complaints.
- To prevent House Dacoities/Robberies and Street Crimes.
- Zero Tolerance in Violence against women and minors.
- Maintenance of Public Peace and Tranquility.
- To develop key performance indicators (KPIs) and Monitoring Mechanism.
- Counter Terrorism, (Sectarian and Extremism).
- Security of Sensitive Installations, Foreigners and Dignitaries.

### **ADMINISTRATIVE PRIORITIES:**

- Internal accountability against corruption and real practices
- Promote merit and fair-play in internal administration.
- Accessibility to force and redressal of problems.
- Maintenance of tenures at operational level.
- Up-gradation of police infrastructure.

**GOALS/TARGETS TO BE ACHIEVED:**

**(a) Operational Targets and key performance indicators to achieve these Goals/targets.**

- To reduce rate of murder cases.
- To reduce rate of Heinous Crimes.
- To reduce the local tension between different sects by holding meetings with the representative of different schools of thought.
- To arrest the P.Os, C.As and T.Os.
- Gangs busting.
- Completion of work regarding construction and renovation of building of police stations and offices.
- Proper patrolling plan.
- Action against the violators of Sound System Act, Kite Flying Act, Wall Chalking etc.
- Maintenance of public order.
- Drive against criminals
- Combating terrorism.

**(b) Administrative Targets and Key performance indicators (KPIs) to achieve these goals/targets.**

- Proceedings u/s 88 Cr.P.C against all the P.Os.
- Redressal of public complaints.
- Enforcement of community policing.
- ThikriPehra in Rural Areas.
- Maintenance of official vehicles and equipments.
- Visit of crime scene personally by SHOs/DSPs/SPs and DPO.
- Development for all police officials.
- General Parade.
- Media Management.

**ANNUAL CRIME COMPARISON**

Year	Total Crime	Against Property	Percentage	Against Person	Percentage	MISC.	Percentage
2022	<b>22721</b>	<b>8162</b>	<b>36%</b>	<b>3842</b>	<b>17%</b>	<b>10717</b>	<b>47%</b>
2023	<b>31480</b>	<b>16124</b>	<b>51%</b>	<b>4123</b>	<b>13%</b>	<b>11233</b>	<b>36%</b>

**DETAILS OF POLICE STRENGTH**

Detail	Operation/Investigation Wing										Total
	DPO	SP	DSP	Insp:	SIs	ASIs	HCs	FCs	Lady HCs	Lady FCs	
<b>Sanction</b>	1	2	09	50	168	278	249	2411	-	-	3168
<b>Present</b>	1	2	08	47	165	264	233	2350	6	222	3298
<b>Short Fall</b>	-	-	1	3	3	14	16	61	-	-	98

**ADDITIONAL STRENGTH**

Detail	No. of Platoons	Police Strength					Total	Place of Posting
		Insp:	SIs	ASIs	HCs	FCs		
<b>Elite Force</b>		-	04	07	39	219	269	Police Lines
<b>QRF Units</b>		-						
<b>FRP</b>		-						
<b>CPEC</b>		-						
<b>Total</b>		-	04	07	39	219	269	

**POLICE ORGANIZATION**

Sr. #	Name of Circle	No. of PS	Name of Police Station
1	City Circle	1	A-Division
		2	B-Division
		3	Housing Colony
		4	Sadar Sheikhpura
2	Sadar Circle	1	City Farooqabad
		2	Sadar Farooqabad
		3	Bhikhi
3	Safdarabad Circle	1	Safdarabad
		2	Manawala
		3	KhanqahDogran
4	Ferozewala Circle	1	Ferozewala
		2	Factory Area
		3	Sharaqpur Sharif
5	Muridke Circle	1	Sadar Muridke
		2	Sadar Muridke
		3	NarangMandi

**UTILIZATION OF BUDGET**

Code/Head of Account	Original Allotment	Modified	Expenditure upto date	Balance
AO 1101 Pay of officer	40144000		45623789	
AO 1106 Pay of Contract Staff				
AO 1151 Pay of other Staff	1164400000		1212735956	
AO 1152 Personal Day	2571712		2571712	
AO 1156 Contract Pay of other Staff:				
<b>Total Pay</b>				
AO 1202 HRA	53913377		653641424	
AO 1203 CA	66539005		80620746	
AO 1207	4564140		5531262	
AO 1208 Dress Allow:	491268		594271	
AO 120-D Integrated Allow:	375981		375981	
AO 120-Q Daily Allow:	262496471		318318769	
AO 120-X Adhoc Allow 50%				
AO 1210 Risk				
AO 1210-002 SPL/Risk				
AO 1217 MA	49569245		60228812	
AO 121-A ARA 2011				
AO 121-M ARA 2012				
AO 121-T ARA 2013				
AO 121 W				
AO 1224 Entertainment Allow:	8856		17529	
AO 122 Y AR 2017	1000000		907766	92234
AO 122 C ARA 2015				
AO 122 M ARA 2016	1000000		780666	219334
AO 122 N Special Conv: Allowance				



AO 1226 Computer Allow:				
AO 1233 UAA				
AO 1250 Incentive				
AO 1260 RA	36925260		44693360	
AO 1261 CRA	12698716		15403816	
<b>Total Regular Allow</b>				
AO 1273 Honoraria	1280400		1280400	
AO 1274 Medical Charges	2042000		2041883	117
AO 1278 Leave Salary				
<b>Total Other Allowances</b>				
<b>Total Employee related Expenses</b>				
AO 3201 Postage	185000		185000	Nil
AO 3202 Telephone	5767000		5766832	168
AO 3303 Electricity	20379000		20378153	847
AO 3304 Hot & Cold	427000		426054	946
AO 3402 R.O Building	935000		935000	Nil
AO 3305 POL GENER	4456000		444259	741
AO 3806 Transportation Charges				
AO 3807 POL	135742700		135742583	117
AO 3808 Conveyance Charges				
AO 3901 Stationary	3205000		3202673	2327
AO 3902 Printing/Publicat	1693000		1693000	Nil
AO 3905 News Paper	93000		92235	765
AO 3907 Adv:Charges				
AO 3914 SS Charges	3424000		3424000	Nil
AO 3970-002 Other Counting:				
AO 3936 Training Charges (PTS)				
AO 3942 Feeding Charges				
AO Total Operating Charges				
AO 5216 Financial Assistances				
AO 5270-199 Scholar Ship				
AO 5270 Compensation				
AO 6103 Cash Reward	1063000		1063000	
AO 9601 Parches of plant& Mac				
AO 13001 Transport Repair	25487000		25484703	2297
AO 13101 Mach: & Equip:	1529000		15728984	16
AO 13201 F/Fixture	483000		480440	2560
AO 13303 Special Repair	1500000		1499950	50
AO 13303 Petty Repair				
<b>Total Req:&amp; Maintenance</b>				
<b>Grant Total</b>				

### TRANSPORT

Sr. No.	Kind of Vehicle	Present	Demand
1.	Car	-	2
2.	Jeep	4	2
3.	Hyundai Pickup	01	--
4.	Pickup	118	49
5.	Bus	07	4

6.	Mobile Canteen	-	2
7	Jail Van	09	4
8.	Truck	01	2
9.	Forensic Science Laboratory Van	01	--
10.	Ambulance	01	2
11.	Motorcycle	113	50
12.	Toe Truck/Brake Down Vehicle	01	1
13.	APC	01	--
14.	Double Cabin Vigo	06	4
15.	Water Canon	-	2
16.	Lifter	-	1

### COMMUNICATION EQUIPMENT

S#	Equipment	Total	Demand
1.	Base Wireless Set	37	20
2.	Mobile Sets	119	30
3.	Wake Talke	127	50
4.	Wireless set (Motorcycle)	-	-

### ARMS AND AMMUNITION

Sr. No	Type of Arm	Kind of Arm & Ammunition			
		Present	Demand	Present	Demand
1	Rifle Semi Automatic	134	--	--	-
2	SMG, 7.62 MM China	793	200	49420	10000
3	Rifle G-3/A3+51-7.62 MM	313	-	28710	10000
4	SMG/MP5/A2 9mm	114	-	21500	10000
5	Pump Action Gun 12-bore	127	-	4600	5000
6	Rifle 222-bore	01	-	9300	-
7	Revolver 38 bore SPL	86	-	6000	5000
8	Revolver 38 bore Old	01	-	653	-
9	Revolver 455 bore	68	-	3484	--
10	Pistol Brita 9MM	174	100	-	-
11	Pistol NP-22/9MM	10	50	-	-
12	Pistol Very light pencil type	29	-	90	200
13	Rifle 762 MGI-AIII	8	-	5000	10000
14	Rifle Musket 410 bore	177	-	-	-
15	Launcher Gun	25	25	21	500
16	Cartridge 12 bore Rubber Ball	--	--	1609	5000

### SECURITY EQUIPMENT

<b>Sr. No.</b>	<b>Type of Equipment</b>	<b>Present</b>	<b>Demand</b>
1	Bullet Proof Jacket	373	200
2	Baton	316	1000
3	Metal Detector	437	200
4	Gas Mask	48	100
5	Gas Mask Filter	76	100
6	Anti Riot Shield	790	1000
7	Telescope	-	50
8	Bullet proof Helmet	375	200
9	Helmet	813	1000
10	Shin Guard	448	-
11	Arm Guard	685	-
12	Robo Kit + American Kit	633	1000
13	Tear Gas Guns	71	100
14	Long Range Shell	4419	5000
15	Short Range Shell	161	4000
16	Multi Action Shell	308	3000
17	Triple Action Shell	418	3000
18	Single Action Shell	-	3000
19	Binocular	27	50

### ANTI-RIOT SECURITY EQUIPMENT

<b>Sr. No</b>	<b>NAME OF EQUIPMENT</b>	<b>NO. OF EQUIPMENT</b>
1.	Anti Riot Shield	790
2.	Baton	316
3.	Metal Detector	437
4.	Gas Mask	48
5.	Gas Mask Filter	76
6.	Bullet Proof Jacket	373
7.	Telescope	-
8.	Bullet proof Helmet	375
9.	Helmet	813
10.	Shin Guard	448
11.	Arm Guard	685
12.	Robo Kit + American Kit	633
13.	Tear Gas Guns	71
14.	Long Range Shell	4419
15.	Short Range Shell	161
17.	Multi Action Shell	308
18.	Triple Action Shell	418

### TECHNOLOGY EQUIPMENT

<b>Sr.No.</b>	<b>Name of Equipment</b>	<b>Available</b>	<b>Demand</b>
1	Computer	47	25
2	Printer	22	15
3	Scanner	08	20
4	Multimedia	01	01
5	Photo Copy Machine	03	05
6	Fax Machine	04	04
7	Laptop	02	10
8	Cell Phone Connections	14	10
9	Computer	33	15
	Printer	13	10
	Scanner	8	16
10	Video Link Camera	1	1

**RESERVE IN POLICE LINES**

<b>Detail</b>	<b>Insp:</b>	<b>SIs</b>	<b>ASIs</b>	<b>HCs</b>	<b>FCs LC/DVR</b>	<b>Lady HCs</b>	<b>Lady FCs</b>	<b>Total</b>
Sanction	50	168	278	249	2411	-	-	3456
Present	47	166	263	233	2330	06	222	3039
Short Fall	-3	-2	-15	-16	-81	-	-	-117

**AVAILABILITY OF CLOTHING STORE ARTICLES**

<b>Sr. No.</b>	<b>Kind of Article</b>	<b>Pervious Balance</b>	<b>Added</b>	<b>Total</b>	<b>Distributed</b>	<b>Demand</b>	<b>Available</b>
1	Mazri Cloth	448.65-M	588	1036.5	1008	-	28.65-M
2	ZeenKhakhi	336.7-M	441	777.7	756	-	21.7M
3	Arash White	180.44	-	180.44	-	-	180.44
4	Pajama Blue	85.71	-	85.71	-	-	85.71
5	Jacket	-	-	-	-	1000	-
6	Cloth warden shirt	887 M	-	887 M	760-M	1200-M	127-M
7	Cloth warden pent	587 M	-	587-M	570-M	900-M	17-M
8	Socks	506	-	506	506	6000	-
9	Black Shoes Log	611	1072	1683	1161	1000	522
10	Green T-shirt 01	-	3225	3225	2286	6000	939
11	Green shirt	417	450	867	864	6000	03
12	Green pent	417	450	867	864	6000	03
13	Green cap	-	-	-	-	3000	-
14	Officer Shoes	-	-	-	-	300	-
15	Cross Belt	-	-	-	-	300	-
16	Shoes/Elite	-	-	-	-	-	-
17	Jacky Cap (Elite)	-	-	-	-	-	-
18	Jogger Shoes (Elite)	-	-	-	-	-	-
19	Rain Suits	-	70	70	70	500	-
20	Track Suit (Elite)	-	-	-	-	-	-
21	Cap Sky Blue	-	3140	3140	2640	6000	500

Sr.No.	Kind of article	Previous balance	Added	Total	Distributed	Demand	Available
1	Dupata Lady	-	-	-	-	270	-
2	Black Shoes Lady	-	-	-	-	300	-
3	Shoes Commando	-	-	-	-	100	-
4	Finale	-	-	-	-	50 Ponds	-
5	Shoes Driver	-	-	-	-	300	-
6	Track Suite	-	-	-	-	500	-
7	Jogger Shoes	-	-	-	-	500	-
8	Kit Judo Karate	-	-	-	-	200	-
9	Shoulder Police	-	-	-	-	6000	-
10	Dari Blue	-	-	-	-	500	-
11	Stars Officer	-	-	-	-	6000	-
12	Batch Cap	-	-	-	-	6000	-
13	Batch Arm	-	-	-	-	6000	-
14	Kit Bag	-	-	-	-	1000	-
15	Qamar Band	-	-	-	-	40	-
16	Sheesh Red	-	-	-	-	40	-
17	PagriKullah	-	-	-	-	40	-
18	Stick Orderly	-	-	-	-	02	-
19	Belt Black	288	05	293	293	3000	-
20	Machar Dani	-	-	-	-	2000	-
21	Barsati Blue	-	-	-	-	1000	-
22	Rod MacharDano	518	-	518	-	-	518
23	Dangari	-	-	-	-	-	-
24	No. Bargani	284	-	284	128	-	156
25	Yellow Burgis	-	-	-	-	-	-
26	Jacket (Lady)	-	-	-	-	250	-
27	Shirt (Lady)	-	-	-	-	300	-
28	Trouser (Lady)	-	-	-	-	300	-
29	Bokram Pant	2281 M	-	2281 M	-	-	2281 M
30	Reflected Jacket (Jali)	-	-	-	-	250	-
31	Reflected Jacket Winter	74	106	180	110	100	70

## WATCH AND WARD STAFF FORMULA

- The existing formula is as under:-
- For a population of 3.5 million (approx)
- One constable /450 souls
- Population of Sheikhpura = 545000
- Applying the formula, total constables' strength of Sheikhpura Police should be =**3268**
- Existing strength of constables (actual) =2572
- Shortage of constables according to formula =**61**
- As Per Existing Formulas, **3268** Constables must be supervised by
  - 1/HC per10 constables
  - 1/ASI per 05 HCs
  - 1/SI per **100** Constables

## TRANSPORT

Sr. No.	Kind of Vehicle	Demand
1.	Car	2
2.	Jeep	2
4.	Pickup	49
5.	Bus	4
6.	Mobile Canteen	2
7	Jail Van	4
8.	Truck	2
10.	Ambulance	2
11.	Motorcycle	50
12.	Toe Truck/Brake Down Vehicle	1
14.	Double Cabin Vigo	4
15.	Water Canon	2
16.	Lifter	1

## LIST OF RENTED BUILDINGS USED BY POLICE

Sr. No.	Name of building	Rent rate per month
1	Police Station Bhikhi Sheikhpura	11060
2	Police Station Ferozewala Sheikhpura	51250
3	ChokiLabanwala (PS Ferozewala) Sheikhpura	15625

## PROGRESS ON ADP SCHEMES

S#	A.D.P. SCHEMES NUMBER	NAME OF SCHEME
1	3907	Construction of PS KhanqahDogran

**CRIME ANALYSIS**

<b>Sr.#</b>	<b>Crime</b>	<b>Detail</b>	<b>No. of Cases Registered</b>
<b>1</b>	<b>Crime Against Persons</b>	<b>Murder</b>	<b>274</b>
		<b>Attempt Murder</b>	<b>515</b>
		<b>Hurt</b>	<b>809</b>
		<b>Assault</b>	<b>36</b>
		<b>Rape</b>	<b>249</b>
		<b>Gang Rape</b>	<b>29</b>
		<b>Kidnapping/Abduction</b>	<b>1158</b>
		<b>Kidnapping for Ransom</b>	<b>2</b>
		<b>371-A,B PPC</b>	<b>17</b>
		<b>376/511 PPC</b>	<b>121</b>
		<b>354 PPC</b>	<b>876</b>
		<b>354-A PPC</b>	<b>1</b>
		<b>377 PPC</b>	<b>129</b>
		<b>Rioting</b>	<b>-</b>
		<b>Fatal Accident</b>	<b>69</b>
		<b>Non Fatal Accident</b>	<b>49</b>
		<b>Total</b>	<b>4334</b>
<b>2</b>	<b>Crime Against Property</b>	<b>Dacoity</b>	<b>105</b>
		<b>Robber</b>	<b>5536</b>
		<b>382 PPC</b>	<b>918</b>
		<b>Burglary</b>	<b>776</b>
		<b>Cattle Theft</b>	<b>404</b>
		<b>Vehicle Theft</b>	<b>3973</b>
		<b>Other Theft</b>	<b>3829</b>
		<b>411 PPC</b>	<b>54</b>
		<b>Vehicle Snatching</b>	<b>1210</b>
		<b>Total</b>	<b>16229</b>
<b>3</b>	<b>Local &amp; Special Laws</b>	<b>Prohibition Ordinance</b>	<b>1366</b>
		<b>Arm Ordinance</b>	<b>2455</b>
		<b>Gambling Ordinance</b>	<b>65</b>
		<b>Electricity Act</b>	<b>684</b>
		<b>Other Local &amp; Special Law</b>	<b>926</b>
		<b>Total</b>	<b>5496</b>
<b>4</b>	<b>Other Misc. Crimes</b>	<b>188 PPC</b>	<b>563</b>
		<b>212-216 PPC</b>	<b>251</b>
		<b>292 PPC</b>	<b>21</b>
		<b>294 PPC</b>	<b>04</b>
		<b>295 to 298 PPC</b>	<b>03</b>
		<b>430 PPC</b>	<b>131</b>
		<b>506 PPC</b>	<b>163</b>
		<b>Other Offences</b>	<b>4285</b>
		<b>Total</b>	<b>5421</b>
		<b>Grand Total</b>	<b>31480</b>

**LIST OF KEY POINTS**

<b>Sub Division</b>	<b>Key Point No and Category</b>	<b>Name of Key Point</b>	<b>Deployment of Police Guard</b>	<b>Deployment of private security guard</b>	<b>Police Station</b>
<b>City Circle</b>	Category B	Qilla Sheikhpura Railway Micro Wave Tower	-	2 private guards	City B-Div
	Category A	Telephone Exchange near Railway Station	-	2 private guards (Gun 12 bore, Pistol 12-bore)	City B-Div
<b>Sadar Circles</b>	3149-IB Category A	PSO Machike Installation	-	27 (Askari Guards ltd) (Rifle 12 bore & 100 cartage)	Sadar Sheikhpura
	3148-IB Category A	Shell Paksitan Ltd Machike Installation	-	10(Waken Hut) (05 Rifle & 49 cartage)	Sadar Sheikhpura
	3135-IB Category B	Attock Petroleum Ltd Machike	-	11 Private Guards	Sadar Sheikhpura
	3096-II Category A	Saba Power Plant Co. Machike	-	27(Waken Hut) (15 Rifle & 154 cartage)	Sadar Sheikhpura
	3003-IB Category A	PARCO ChakDhantpura	1/HC-4/FC	4 (parco company) (3 Rifle & 50 cartage)	Sadar Sheikhpura
	3105-IC Category A	CALTEX ChakDhantpura	-	9 (SMS Company) (2 Rifles & 47 cartage)	Sadar Sheikhpura
	Category A	Admore Oil Machike Installation	-	09 Security Guards	Sadar Sheikhpura
<b>Sadar Circle</b>	Category A	Total Oil Co. Machike Installation	-	05 Security Guards	Sadar Sheikhpura
	234-MW Category A	Shapire Electric Co. Ltd MuridkeSheikhpurua Road, DeraDherraDogran	-	32	Sadar Sheikhpura
	2248-II Category A	132 KV Grid Station Atta abad near Ayesa Mills	-	4 (Lesco)	Sadar Sheikhpura
	1217-IB Category A	Hydro Electric Station ChechokeMallain	-	13 (WAPDA Co) (07 Rifle, 309 cartage)	Sadar Sheikhpura
	2142-II	132 KV Grid Station Atta abad near DH Chemicals	-	3 (LESCO)	Sadar Sheikhpura



	Category A	Lhr Road			
	1389-IC Category B	Terminal Micro Wave Station near Village JewanpuraFaislabad road		2 (one pump action 47 cartage)	Bhikhi
	1205-II Category B	220-132-66 K V Grid sub Station near Village JewanpuraFaislabad road	-	04 (one pump action semi automatic 200 cartage)	Bhikhi
	Category A	500 KV Grid Station Murday Kalan Sharaqpur Road	-	40 (02 Rifles and 200 cartage)	Bhikhi
	2772-II Category B	Railway Station Micro Wave Tower and Radio Station	-	02 Security Guard	Safdarabad
	1890-II Category B	Compressor Station DC-I Manwala	*-	11 Security Guard	Manwala
	1790-B Category A	220/132/66/11 KV Grid Station Kala shah Kaku GT Road	-	14 (WAPDA) (06 rifle with 299 cartage)	Ferozewala
	1900-II Category B	Pak Peoples product Corporation Kala Shah Kaku GT Road	-	03 Security Guard	Ferozewala
	Category A	TV Tower (Boaster) Kala Shah Kaku	-	03 (SOS Co Multan) (01 Pump Action with 50 Cartage)	Ferozewala
	1234-IA Category A	Rive Syphone near village Ghazi Kala Khatae Road	-	25 (Pak Army) (33 Rifles with 10656 cartage)	Ferozewala
	Category A	Altas Honda Power Plant Lhr Sheikhpura Road	-	26 Security Guards	Factory Area
	2355-II Category B	Telephone Exchange Muridke	-	02 Chokidar	City Muridke

## FOREIGNERSKEY POINTS

Name of Factory	Total Persons	Name of Country	Total Security Guards	Residents
<b>Ghani Glass Limited, Lahore Sheikhupura Road PS Housing Colony</b>	<b>07</b>	<b>Chinese</b>	<b>S/Guards-50 (HC-1, FC-3)</b>	<b>Glass project</b>
<b>Mission Ehata School City Farooqabad PS City Farooqabad</b>	<b>05</b>	<b>Korean</b>	<b>S/Guards-18 (FC-4)</b>	<b>At project.</b>
<b>Tariq Glass Factory Lahore Sheikhupura Road PS Housing Colony</b>	<b>08 08</b>	<b>Chinese Indonesian</b>	<b>S/Guards-180 ( HC-1 FC-3)</b>	<b>Glass &amp; Crockery project</b>
<b>Umar Farm Ferozewattowon Faisalabad Road PS Bhikhi</b>	<b>05</b>	<b>Egyptian</b>	<b>S/Guards-27</b>	<b>At project.</b>
<b>Atlas Honda Lhr Road Sheikhupura PS Factory Area</b>	<b>02</b>	<b>Japanese living in Lahore</b>	<b>S/Guards-79</b>	<b>At project.</b>
<b>Qaid-e-Azam Thermal Power Project PSBhikhi</b>	<b>Nil</b>		<b>S/Guards-83 HC-1, FC-4,</b>	<b>In the premises of the Project</b>
<b>UdairBangalaShraqpur Sharif Camp No.1 PS Sharqpur</b>	<b>01</b>	<b>Chinese</b>	<b>S/Guards-09 ASI-1, HC-1, FC- 04</b>	<b>Motorway project</b>
<b>Sun ShineMarble Factory Muridke PS Sadar Muridke</b>	<b>03</b>	<b>Chinese</b>	<b>S/Guard 04</b>	<b>Marble project</b>
<b>TF Industry MomanPura PS Factory Area</b>	<b>01</b>	<b>Chinese living in Lahore</b>	<b>S/Guard 10</b>	<b>Pamper project</b>

The District Police is also facing Shortage of modern techniques i.e Simulator Technology, Computers Scanner, computerized databases, mobile laboratories, mobile workshops, and other modern equipment like Mobile Tracking System, Forensic Experts & Facilities which is the need of time.

We pray to our God made the District Sheikhupura peaceful and safer.

# THE END